

PREPARED FOR

CHRIS KAYSER FOR LAURA
KEEFE REAL ESTATE
751 GENEVA PARKWAY
LAKE GENEVA, WI. 53147

PLAT OF SURVEY

- OF -

LOT 104 OF BLOCK 1 LAKEWOOD TRAILS NORTH SUBDIVISION,
A SUBDIVISION LOCATED IN PART OF THE NW 1/4 AND THE NE 1/4
OF THE NW 1/4 OF SECTION 1, TOWN 1 NORTH, RANGE 15 EAST,
VILLAGE OF WILLIAMS BAY, WALWORTH COUNTY, WISCONSIN.

PATHFINDER SURVEYING INC.
(formerly)
J.K. SURVEYING INC.
W2888 KRUEGER RD. STE. "D"
262-248-8303

VISIT US AT: PATHFINDERSURVEYING.NET

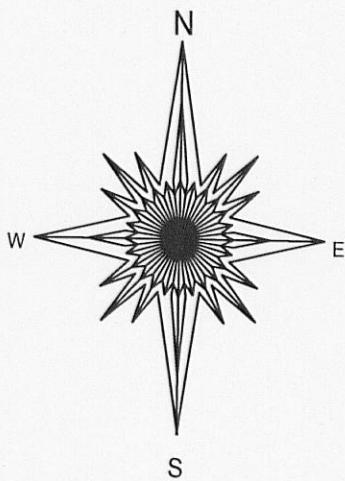
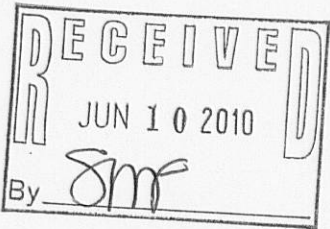
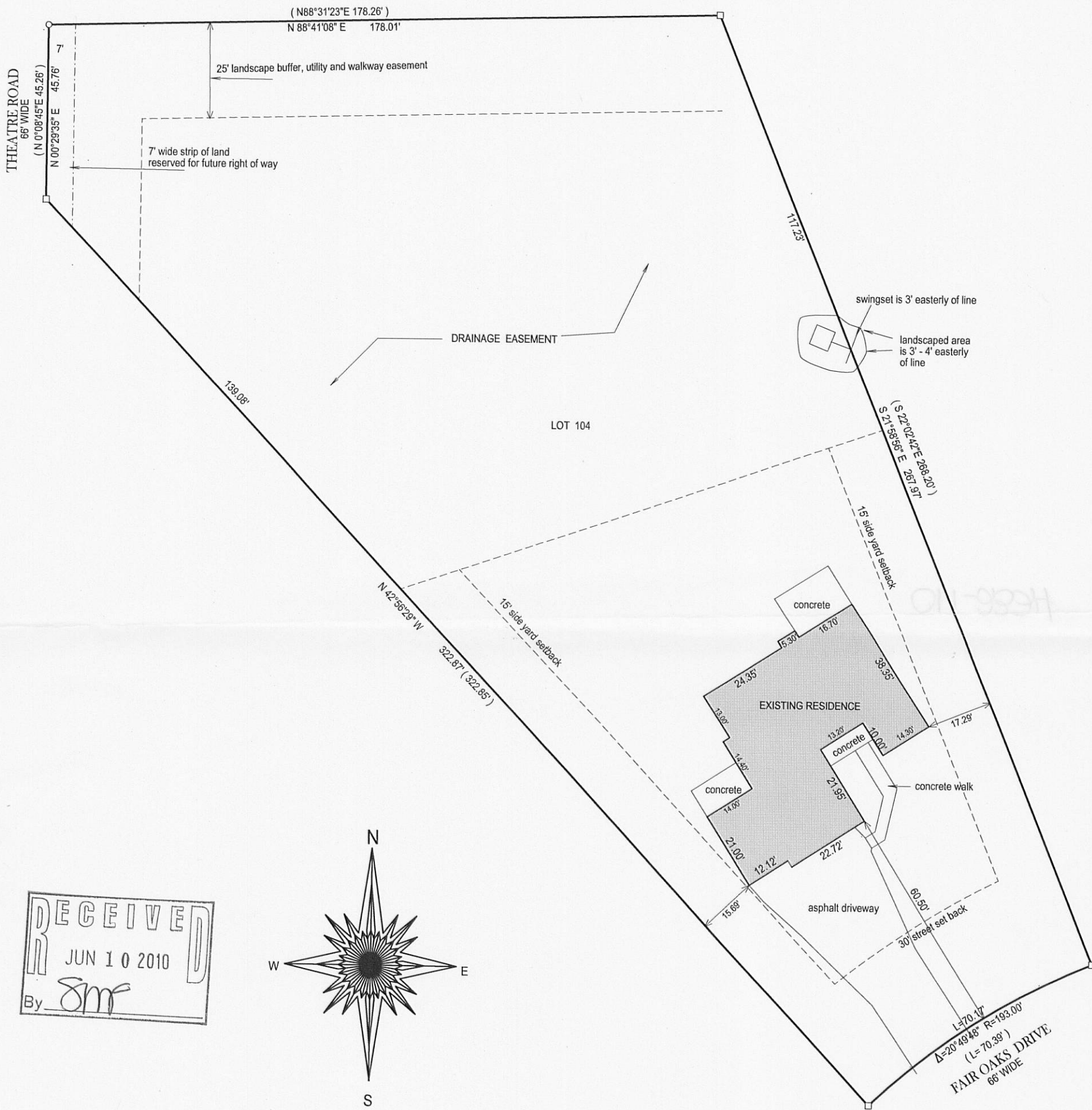

() = recorded as

□ = found iron bar

○ = found iron pipe

● = set iron pipe

■ = set iron bar

SCALE 1" = 30'

JOB # 09-076

TAX ID #

WLAKN 00004

BASIS OF BEARING OF THIS PLAT:
THE SW LINE OF LOT 104 WAS ASSUMED TO BEAR
N 42°56'29"W AS SHOWN ON THE RECORD PLAT.

COMPARE LEGAL DESCRIPTION ABOVE AND DRAWING WITH DEED. FOR BUILDING RESTRICTIONS AND
EASEMENTS NOT SHOWN, REFER TO DEED, ABSTRACT SOURCES AND LOCAL MUNICIPAL CODES. NOTIFY
THE SURVEYOR IMMEDIATELY OF ANY DISCREPANCY.

"I hereby certify that I have surveyed the above described property and that
the above map is a true representation thereof and shows the size and
location of all visible structures, apparent easements and encroachments
if any."

This survey is made for the present owners of the property, and those who
purchase, mortgage, or guarantee the title thereto, within one year from
the date hereof.

DATED THIS 20 TH, DAY OF AUG. 20 09.

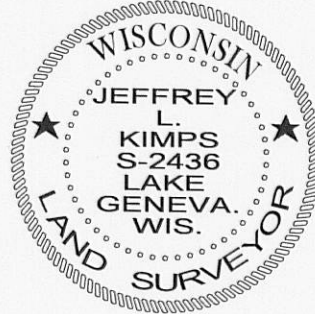

Jeffrey L. Kimps
JEFFREY L. KIMPS S - 2436
Wisconsin Registered Land Surveyor
(original if signed in red)

011-2321